Deaths

ROBERT K. CREASY

Funeral services for Robert King Creasy, 62, of Rt. 5, Lynchburg, were conducted at 1 p.m. Friday at Thomas Road Baptist Church. Burial was in Spring Hill Cemetery.

Husband of the late Virgie Mitchell Creasy, he died Wednesday in Lynchburg General Hospital after a long illness. Twice married, his first wife was the late Martha Campbell Creasy.

Born in Appomattox, he was a son of Mary Childress Creasy Perrow of Lynchburg and the late M. Creasy. He was a custodian for Thomas Road Baptist Church for 18 years, and was a member of Lynchburg Odd Fellows Lodge.

In addition to his mother, he is survived by a son, Henry W. Creasy of Baltimore, MD, and two grandchildren.

Whitten Park Avenue Chapel was in charge of arrangements.

EUGENE D. ROSSER

Graveside services for Eugene D. Rosser, 73, of Hampton and formerly of Concord, were conducted Friday in Prospect United Methodist Church cemetery at Prospect.

The husband of Ruth V. Rosser, he died Wednesday in Hampton General Hospital after a short illness.

Born in Concord, he was a son of Jasper Rosser and Mary Neighbours Rosser. He was a retired welder for Newport News Shipbuilding and Dry Dock Co., where he worked for 31 years. He was a member of Memorial Baptist Church at Hampton.

In addition to his wife, he is survived by three brothers D. I. Rosser of Hampton, J. O. Rosser of Lynchburg, and William C. Rosser of Norfolk, and a sister, Vera Jenkins of Hudson, Ohio.

Lawrence B. Wood Funeral Home of Hampton was in charge of arrangements.

DENNIS L. HASH

Spout Spring - Dennis Lincoln Hash, 61, of Spout Spring and formerly of Flemington, NJ, died Thursday in Lynchburg General Hospital. His wife is Gaye Eldreth Hash.

Born in Grayson County, he was a son of Della Long Hash Reedy of Appomattox and Abraham Lincoln Hash. He was a retired employe of Potlatch Forest Co.

In addition to his wife and mother, he is survived by a son, James W. Hash of Appomattox; a daughter, Mary Ann Meuhlbauer of Flemington; three brothers, Rudy L. Hash of Spout Spring, Albert L. Hash of Mount of Wilson and Ernest L. Hash of Madison Heights, and four grandchildren.

Funeral services were conducted at 2 p.m. Sunday at Bible Baptist Church of Appomattox. Burial was in Liberty Cemetery.

Robinson Funeral Home was in charge of arrangements.

HOMER L. WOOD

GLADSTONE - Homer Lewis Wood, 62, of Rt. 1, Gladstone, died Friday in Lynchburg General Hospital after a long illness.

Born in Nelson County, he was a son of Alepha Harris Wood and Lula Lee Wood Wood. He was a retired mechanic from American Cyanamid Co., a veteran of World War II and a member of Piney River Baptist Church.

He is survived by three sisters, Doris Campbell of Clifford, Hilda W. Overbey of Gladstone and Unice Fulcher of Lowesville; five half-sisters, Margie Steele of Falls Church, Marie Gent of Silver Spring, Md., Hazel McConnelly and Mrs. Josephine Murphy of Alexandria, and Edith Leak of Culpeper; two half-brothers, Osborn Wood and Clifford Wood of Alexandria.

Funeral services were conducted at 1 p.m. Sunday at Piney River Funeral Home. Burial was in Amherst Cemetery.

CHARLES C. MAYBERRY

Charles Curtis Mayberry, 12, of Appomattox, died Friday at his residence as the result of an accident.

Born in Appomattox, he was a son of Curtis O. Mayberry of Rt. 1, Appomattox and Nellie G. Mayberry of Appomattox. He was a seventh grade student at Appomattox Middle School and attended Liberty Baptist Church.

In addition to his parents, he is survived by a brother, William Todd Mayberry of Appomattox; a sister, Mary Magdalene Mayberry of Appomattox, and a half-brother, Beverly Michael Wright of Appomattox; and grandparents, Mr. and Mrs. Willie E. Guill, of Appomattox and great grandfather, Herman Guill, also of Appomattox.

Funeral services were conducted at 1 p.m. Monday at Robinson Funeral Home. Burial was in the Mayberry family cemetery.

MRS. W. A. McDEARMON

Funeral services for Mary Elizabeth Farrar McDearmon of 1378 Rivermont Ave., Lynchburg, were conducted at 3 p.m. Tuesday at Diuguid Memorial Chapel. Burial took place in Liberty Cemetery at Appomattox.

The wife of the late William Arthur McDearmon, she died Monday at the Medical Care Center.

Born in Appomattox County, she was a daughter of William Charles Farrar and Annie Adela Crable Frarrar. She was a member of Rivermont Avenue Baptist Church, where she was a member of the board of deacons.

She is survived by three sons, Marion F. McDearmon of Lynchburg, William A. McDearmon, Jr., of Waynesboro, and J. Bernard McDearmon of Amherst; two sisters, Mrs. Russell Cawthorne and Mrs. L. W. Marsh of Lynchburg, eight grandchildren, and 14 great - grandchildren.

MRS. JAMES W. MILLNER

Funeral services for Sallie Fay Ballard Millner, 46, of Rt. 2, Evington, were conducted at 3 p.m. Friday at Whitten Timberlake Chapel. Burial was in Fort Hill Memorial Park in Lynchburg.

The wife of James William Millner, she died Wednesday at her residence.

Born in Galax, she was a daughter of Venturia Frances Davis Ballard of Ennice, NC, and the late Charlie Touton Ballard. She was an employe of Specialty Sandwich Co. of Forest and was a member of the Baptist church.

In addition to her mother and husband, she is survived by three sons, James R. Millner of Lynchburg, William T. Millner and Leonard W. Millner of Evington; two daughters, Wanda Sue Horning of Concord and Sandra Fay Hackney of Lynchburg; four brothers, Thomas A. Ballard, Rowland J. Ballard, Robert K. Ballard and Leroy W. Ballard of Lynchburg; two sisters, Alma Millner of Low Gap, NC and Flora Callahan of Lynchburg, and two grandchildren.

JOHN C. KEITH

John Chapman Keith, 65, of Rt. 1, Madison Heights, died Tuesday in Lynchburg General Hospital. His wife was the late Nell Wills Keith.

Born in Amherst County, he was a son of Samuel Tilden Keith and Mattie Eubank Keith. He was a retired carpenter and a member of Elon Presbyterian Church.

He is survived by four sisters, Mrs. O. W. Rutledge and Mrs. Jack Franklin, of Appomattox, Mrs. G. O. Dooley of Norfolk and Mrs. Jack Cash of Charlottesville, and several nieces and nephews.

Funeral services will be conducted at 2 p.m. (today) Thursday at Diuguid Memorial Chapel. Burial will be in Elon Presbyterian Church cemetery.

DAVID A. MANIS

PROSPECT - David Arthur Manis, 74, died Tuesday at Lynchburg General Hospital. His wife is Margie W. Manis.

Born in Sevier County Tenn., he was a son of Thomas Manis and Mary Wade Manis. He was a retired sawmill operator.

In addition to his wife, he is survived by six sons, Vaughan Manis and Paul Manis of Sevierville, Tenn., Glenn Manis of Seymour, Tenn., Hugh Manis of Ashville, Tenn., T. M. Manis and Jack Manis of Farmville; three daughters, Betty M. Carr of Sevierville, Tenn. Lucille M. West of Maryville, Tenn. and Ruby M. Harris of Appomattox; two sisters, Ida Bohanan of Knoxville, Tenn. and Della Partin of Pigeon Forge, Tenn.; 25 grandchildren, eight great - grandchildren, six sephchildren, 20 step-grandchildren and five stepgreat-grandchildren.

Funeral services will be conducted at 2 p.m. (today) Thursday at Concord Baptist Church, with burial in the church cemetery.

Shorter Funeral Home is in charge of arrangements.

1,500,000 Americans are cured of cancer

AMERICAN CANCER SOCIETY

PUBLIC AUCTION

Saturday, November 16, 1974 at 10:00 A. M.

Snell Property Located in Charlotte County 203 Acres plus or minus of valuable farm and timber land. 3 Barns, Old Home, pond, fenced pasture and several springs. Property located at end of State Road 729. Auction Signs posted.

Agent on premises November 8 from 9 a. m. til noon, November 13 from 9 a. m. til noon.

Plats available

Directions: take State Road 727 south of Red House, turn rig on 672 then left on 729.

Terms 10% day of sale. Excellent 8½% financing availa

Ted Counts Auction Co

Phone 237-2991 Lynchburg,

KIMBALL Pianos

Be sure to check our prices before you buy! Our pianos are serviced by Fred Lynn, with 42 years experience.

10 YEAR GUARANTEE

Serving Southside Virginia For Over 27 Years

DOWDY FURNITURE COMPANY

Second St. Farmville, Va.

Look for the name Warp's on the edge for your protection!

Save Fuel · Save Money

MAKE WINTER TIGHT, DRAFT FREE WINDOWS, DOORS PORCHES • BREEZEWAYS

Warp's Crystal-Clear, Flexible Plastic **FLEX-O-GLASS** HOLDS IN HEAT KEEPS OUT COLD

Reduce your heating bills up to 40%, this winter. It's easy! Just cut and tack Warp's genuine Flex-O-Glass over your screen doors, windows, porches and breezeways for low cost winter protection.

ONLY 45¢ Run ft. 25 ft. Wide. Also 25' & 50' Widths

At Your Hardware, Lumber and Building Supply Store

WARP BROS. Chicago, Ill. 60651 Pioneers In Plastics For Over 50 Years

WHEN GLASS BREAKS IN SCREEN/STORM DOORS, REPLACE WITH Warp's FLEX-O-GLAZE

The Break-Resistant Acrylic Plastic

Be sure this mark of approval appears on every sheet

Warp's FLEX-O-GLAZE SGCC-118 ACRYLIC SAFETY GLAZING ANSI Z97.1 — 1972 00001 WARP BROS. CHICAGO 60651

WE HAVE THE GENUINE

WE HAVE THE GENUINE

Warp's **FLEX-O-GLAZE** APPROVED **PLASTIC SAFETY GLAZING**

We repair storm doors and windows.

Poe Hdwe. Co., Inc. Church St., Appomattox, Va.

Appomattox Hdwe. Co. Church & Main Streets. Appomattox, Va.

There's nothing small about the savings.

Pick any one of your Ford Dealer's exciting small cars: the elegant new Granada, the sporty Mustang II, the family-size Maverick or the tough little Pinto. You'll get big savings.

First, when you buy, because your Ford Dealer is giving his greatest deals ever. You'll also be pleasantly surprised at the higher than ever trade-in he'll give you on your old car or truck.

You'll save when you drive, too, because these small Fords are specially designed and built to give you the operating economy you need today: Good gas mileage, longer intervals between servicing, and the efficiency of solid state ignition.

Right now your Ford Dealer has a great selection of these cars in stock. So come by and pick out just the one you want at just the price you want. At your Ford Dealer's today.

Ford FORD

LAWSON FORD, INC.

RT. 460 WEST VA. DLR. LIC # 2 APPOMATTO

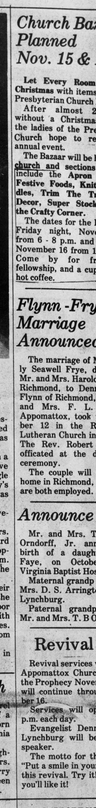

MRS. JOHN ANDREW LISTER
the former Miss Vicky Lee Holdren

...ons Said In Candlelight

...y Lee Holdren and ...ew Lister were ...arriage in a double ...light ceremony at ...Philadelphia Presby...rian Church on October 18 at ...on the evening. The ...ony was performed by ...and M. Timothy ...

...e is the daughter of ...Mrs. Gerald L. ...Tallahassee, Florida ...daughter of Mr. ...B. Wright of Route ...ville, Virginia and ...the son of Andrew ...Quincy and the late ...

...ple exchanged their ...with a background of ...ies and an arrange...ent of gladiola, yellow ...and chrysanthemums ...ary. Family pews ...ed with white satin ...

...ley Bizre, accompan...by Jack Acnes, began ...with the song There ...of the Lord's Prayer ...the prayer song, ...who was given in ...her father, was ...n gown of imported ...satin in a princess ...with featured a stand ...and long fitted ...ating in a soft ruffle, ...with venise lace. An ...round the bodice and ...ded with tiny seed ...and bordered with ...The bride's A-line ...caught in back by a ...ated sweep chapel ...covering the bridal ...The bride wore a venise ...hat held her elbow ...of silk illusion. Her ...quet was cattleya ...with white rosebuds, ...carnations and baby's ...

...David Pinson, sister of ...n, was matron of ...Dale Holdren and ...Kay Holdren, ...the bride, and Mrs. ...ers, served as the ...bridesmaids. They wore ...ength double knit ...featuring a sweetheart ...and empire waist. ...had a single chrysan...

...flower girl was Miss ...Vanstone. She ...length yellow gown ...knit trimmed with ...and daisies. She ...bridal basket trimmed ...the bow and yellow, ...bronze mums. Miss ...Elizabeth Stewart pas...

...Bogall served as ...

...were Andrew ...David Pinson and ...bert. David Pinson ...ring bearer.

...daughter's wedding ...wore a floor ...gown of red ...her corsage was of ...chrysanthemums. Mrs. ...aval, aunt of the ...wore a sleeveless floor ...of lavender crepe. ...was also of white ...mums. F o l lowing ...ceremony, guests were ...with a reception in ...Hall. Mrs. ...presided over the ...The three tiered ...decorated with tiny ...roses, sugar love ...with two doves ...the ground of white ...daisies. The table ...with a white silk ...covered an arrange...of carnations, pom pom ...mums and baby's ...and compotes of nuts ...were also served. ...table was covered with a silk cloth. The bridesmaid's bouquets highlighted the table. Pouring punch was Miss Lila Case of Tallahassee.

The guest book was kept on a table covered by an attractive silk cloth, featuring a single white rosebud and baby's breath. Presiding here was Miss Andre Hoffman.

The reception hall was attractively placed at points of interest.

Floor hostesses were Mrs. Robert Stewart, Mrs. Richard Nichols and Mrs. Gary Hopkins, cousins of the groom. Mrs. Stewart also directed the wedding.

When the couple left on their wedding trip to Canada, the bride was wearing a floor length jersey print gown, with a white collar and long sleeves. She wore the orchid lifted from her bouquet.

The couple will reside in Tallahassee.

Announce Birth

Mrs. Donnie Terry Grambrel has announced the birth of a son, James Robert, born November 4, 1974 in Virginia Baptist Hospital.

Mrs. Grambrel is the daughter of the Rev. and Mrs. Edmond M. Terry. Rev. Terry is the pastor of Evergreen Baptist Church in Evergreen.

all points bulletin SCHOOL'S OPEN! DRIVE WITH CARE!

Church Bazaar Planned Nov. 15 & 16

Let Every Room Sing of Christmas with items from the Presbyterian Church Bazaar.

After almost 23 years without a Christmas Bazaar, the ladies of the Presbyterian Church hope to revive this annual event.

The Bazaar will be held at the church and sections featured include the Apron Boutique, Festive Foods, Knitting Needles, Trim The Tree, Door Decor, Super Stockings, and the Crafty Corner.

The dates for the Bazaar are Friday night, November 15 from 6 - 8 p.m. and Saturday, November 16 from 10 - 4 p.m. Come by for friendship, fellowship, and a cup of piping hot coffee.

Flynn-Frye Marriage Announced

The marriage of Miss Beverly Seawell Frye, daughter of Mr. and Mrs. Harold F. Frye of Richmond, to Dennis Eugene Flynn of Richmond, son of Mr. and Mrs. F. L. Flynn of Appomattox, took place October 12 in the Resurrection Lutheran Church in Richmond. The Rev. Robert Mordhorst officated at the double ring ceremony.

The couple will make their home in Richmond, where they are both employed.

Announce Birth

Mr. and Mrs. Travis Boyd Orndorff, Jr., announce the birth of a daughter, Laura Faye, on October 30, at Virginia Baptist Hospital.

Maternal grandparents are Mrs. D. S. Arrington of Rt. 2, Lynchburg.

Paternal grandparents are Mr. and Mrs. T. B Orndorff, Sr.

Revival Set

Revival services will begin at Appomattox Church of God of the Prophecy November 10 and will continue through November 16.

Services will open at 7:30 p.m. each day.

Evangelist Dennis Peak of Lynchburg will be the guest speaker.

The motto for the revival is "Put a smile in your life, attend this revival. Try it! We're sure you'll like it!

SUPPORT YOUR RESCUE SQUAD

Society News

IF YOU HAVE SOCIAL ITEMS,

PLEASE CALL 352-8215

Mrs. Madlene Morris of Danville is spending some time with her sister, Mrs. Ben Cole She continues sick at this time.

* * *

Col. and Mrs. Wayne Griggs and sons, Peter and Matthew were dinner guest in the home of his aunt Mrs. Sally Evans on Saturday evening before leaving for Colorado Springs where he will be stationed with U. S. Air Force there.

Mr. and Mrs. E. R. Vanderspigel and daughter, Joyce were also visiting with Mrs. Evans and Mrs. Vanderspiegelos mother, Mrs. Sue Griggs who resides in the home of Mrs. Sally Evans.

* * *

Mr. Clarence Age is a patient at McGuire's Veteran Hospital, Ward 10.

* * *

Mrs. Jerry George has returned home after undergoing surgery at Virginia Baptist Hospital.

* * *

Mr. Henry T. Chenault and Mr. Ed Blackwell spent the week end with Mr. and Mrs. George A. Totty of Wilson, North Carolina.

* * *

Mr. Thomas D. Elder and Mr. Don Harvey of Fredericksburg, Va. visited in the home of Mrs. Don Moses over the week end.

* * *

Mr. and Mrs. William S. Moses of Roanoke, were recent visitors in the home of Mrs. Don Moses.

* * *

Mr. Sidney Hughes is a patient at Lynchburg General Hospital where he underwent surgery Wednesday.

* * *

Mr. Clarence Age is a patient at McGuire's Veterans Hospital in Richmond.

* * *

Mr. Ernest Carter is a patient in Lynchburg General Hospital where he is recovering from injuries sustained in a farm accident.

* * *

Mrs. Verta Stanley returned home last Thursday from the Virginia Baptist Hospital where she received treatment.

* * *

James Hall has returned home after receiving treatment at the Virginia Baptist Hospital.

Mrs. Shafter C. Drinkard and Mrs. Rachel F. Lawson have returned home from a trip to the New England States. While there they visited Mr. and Mrs. L. S. S. Smith in Dover, Mass. Mrs. Smith is the neice of Mrs. Drinkard. They also visited in the home of Mrs. Lawson's neice and her husband, Mr. and Mrs. Norris E. Dibble in East Long Meadow, Mass.

* * *

Mrs. Earle P. Robinson has returned home after receiving treatment in the Virginia Baptist Hospital.

* * *

Miss Flora Bell Williams is now making her home at Spout Spring in the Hawley Nursing Home. Miss Williams, the first principal of the new Appomattox Elementary School, has a lot of friends here and enjoys visits from them.

* * *

Mr. Bernard Ferguson has returned home from Lynchburg General Hospital after recovering from injuries sustained in a tractor accident.

* * *

Mrs. Bob Montgomery of Annandale, spent the week end with her parents, Mr. and Mrs. Harry G. Johnson.

* * *

Smokey Says:

RAIN IS A FOREST SAVER... ... BUT WHEN ITS DRY AND HOT... ONLY YOU CAN PREVENT FOREST FIRES!

Be extra Careful with matches and campfires!

PTA Serves as Host For Tea

To show appreciation to teachers and aides during American Education Week, the Appomattox Primary School PTA held a tea on October 31st in the cafeteria. Twenty-one parent volunteers assisted in classrooms from 9:30 - 10:00 a.m. to allow the staff this "special treat." Pictured above, from left to right, are: Mrs. Judy Deavers, PTA hospitality committee; Mrs. Betsy Carter, hospitality committee; Mrs. Janice Marston, parent volunteer; Mrs. Sara Slagle, hospitality committee; Mrs. Carol Williams, parent volunteer; Mrs. Betty Steinkamp, parent volunteer; Mrs. Carolyn Coleman, teacher; Mrs. Anne Robinson, hospitality committee; and Mrs. Diane Scruggs, teacher.

EMERGENCY FIRE CALLS
352-5212
APPOMATTOX FIRE DEPARTMENT

College Night Set Nov. 14

The Guidance Department at Appomattox County Hi g h School would like to urge high school juniors and seniors and their parents to attend "College Night" at E. C. Glass on November 14, 1974 begining at 7:30 p.m. This annual event will provide an opportunity for parents and students to meet with representatives of most Virginia colleges and a number of out-of-state institutions. Special training and technical schools such as electronics, cosmetology, nursing, shipbuilding apprentice schools, and business will be represented.

The meeting will begin with a very short general session followed by three thirty minute sessions giving time to visit the representatives of three different schools. Any questions concerning "College Night" should be directed to Mrs. Harriet James or Mrs. Pauline F. DePew, counselors at the high school. Telephone number: 352-7146.

New ! "NATURAL" WATER PILL

Reduces Bloat and Swelling during the Menstrual Cycle

New ODRINIL, a "Natural" Water Pill pill can help you lose excess weight, swelling and uncomfortable body bloat (puffiness in ankles, arms, stomach) due to excess water retention during the entire menstrual cycle. ODRINIL is a gentle diuretic compound - contains natural herbs in a tablet that is fast-acting and effective. Helps eliminate excess water that causes pre-menstrual bloat.

ODRINIL - the "Natural" Water Pill - gentle, effective, economical! Satisfaction or money back.

REVCO EVERY DAY IS SAVINGS DAY AT REVCO

The NEW HOPE HOUR

Sun.-11:00 a. m. - WTTX 1280 khc

New Hope Baptist Church, Rt. 24 East, Appomattox, Va.

Rev. Daryl B. Holliday, Pastor

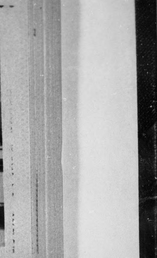

Special Attention and Group Price For Weddings

Phone 845-3751

ALPER'S MEN'S SHOP

907 Main St. Lynchburg, Va.

WE RENT FORMALS FOR ALL OCCASIONS!

THE LUV'N OVEN

SATURDAY AND SUNDAY

2 DAYS ONLY **special** FOR THE HUNGRY CROWD

GOLDEN **BUCKET OF CHICKEN**

Great way to treat the family. 14 pieces of golden brown chicken, pint of cole slaw and five rolls! A real week end treat!

SAVE $1.00 **$4.89**

SPECIAL - MONDAY THRU FRIDAY ONLY!

2 PIECE CHICKEN DINNER
Consists of 2 pieces golden fried chicken, your choice of French Fries or Mashed Potatoes with gravy, Honey and Roll ONLY **$1.00**

Route 460 West
Phone: 352-5691
Appomattox, Va.

Phone in your order and it will be ready when you arrive.

THE LUV'N OVEN

ALSO AVAILABLE AT OUR LOCATIONS IN CUMBERLAND CREWE, LYNCHBURG AND FARMVILLE

Check our Cost-Free Checking Account

Two Convenient Locations

Triangle Plaza Shopping Center

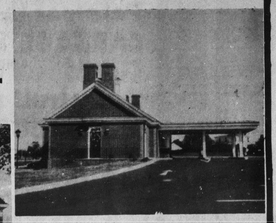

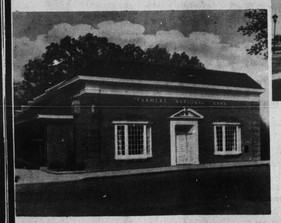

And Downtown

Farmers National Bank

YOUR HOME-OWNED AND OPERATED BANK
APPOMATTOX, VIRGINIA
Member Federal Deposit Insurance Corporation
Member Federal Reserve System